

76522 Filed This 31 day of Aug 1971
And Recorded in Vol. 44 Page 53 at 2:35 P.

Ollie Farnsworth
Registrar Means Greenville County, S. C.

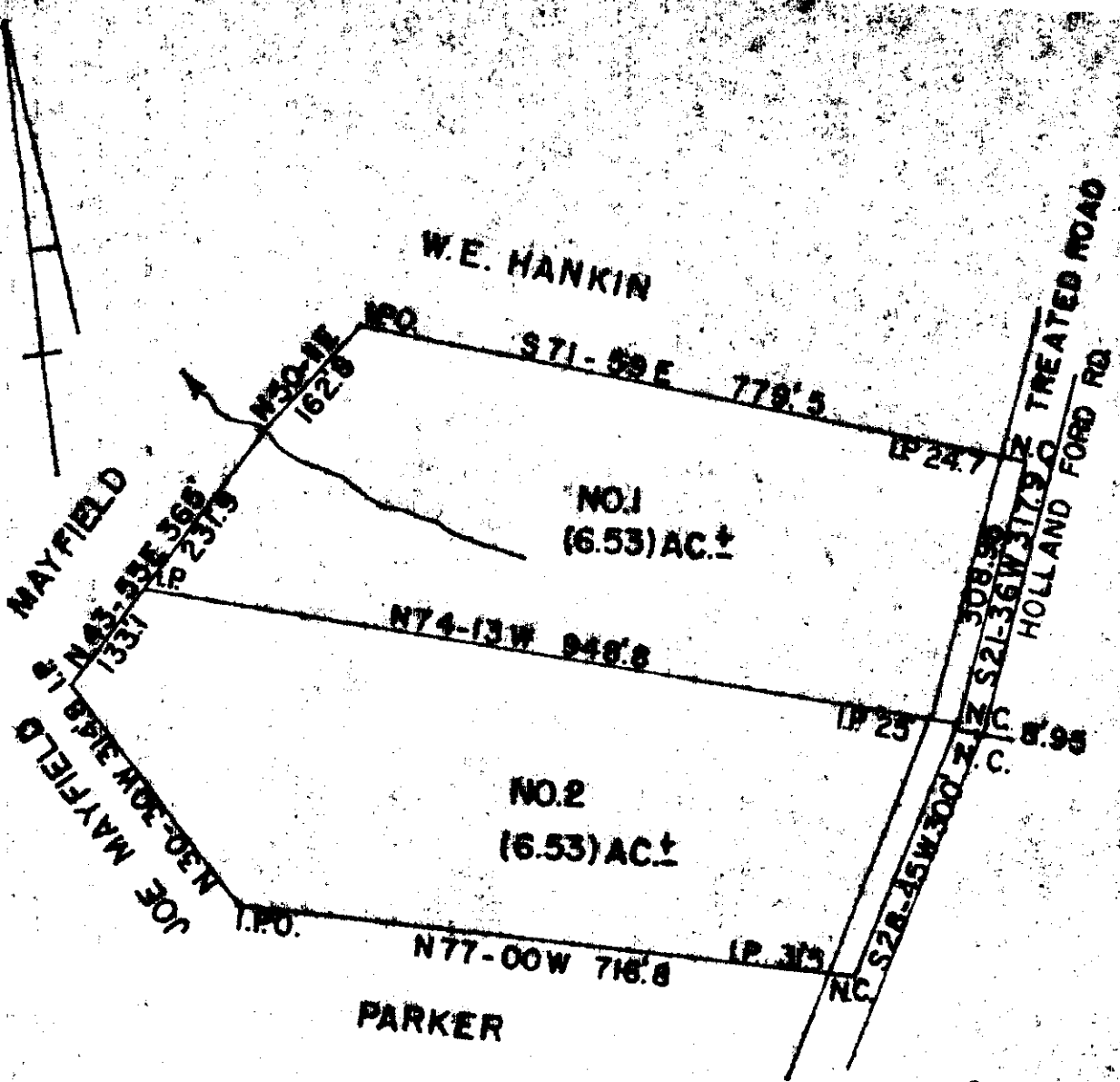

STATE OF SOUTH CAROLINA
GREENVILLE COUNTY
THE ABOVE PLAT REPRESENTS TWO TRACTS OF PROPERTY OWNED
BY MRS. VELMA CAMPBELL.

SUBDIVIDED AUG. 2, 1971

JOHN C. SMITH
REG. LB. NO. 1443

AUG 31 1971

6522



4L-53

This plot is not within the limits
of the Greenville County Subdivision
Regulation Jurisdiction and therefore
recording approval by the Greenville
County Planning Commission is not
required.

8/10/71 J. Clemon House
Greenville County Planning Commission

FILED
GREENVILLE CO. S. C.
AUG 31 2 35 PM 1971
OLLIE FARNSWORTH
R. M. C.